

# Patient report

Bio-Rad                      DATE: 12/25/2018  
D-10                            TIME: 01:54 PM  
S/N: #DJ4I016123        Software version: 4.20-2  
Sample ID:                    10408920  
Injection date                12/25/2018 01:38 PM  
Injection #: 27                Method: HbA1c  
Rack #: ---                    Rack position: 3

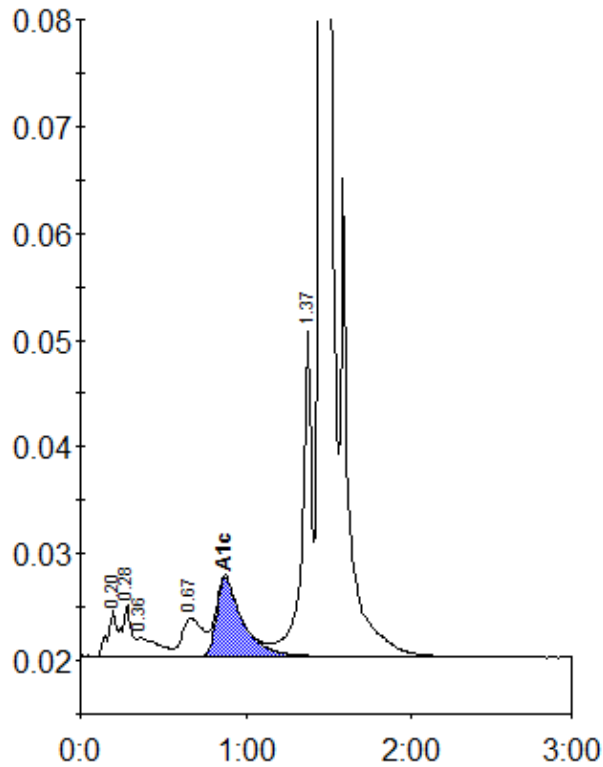

Peak table - ID: 10408920

Peak	R.time	Height	Area	Area %
A1a	0.20	4244	20379	0.9
A1b	0.28	4806	13466	0.6
Unknown	0.36	1703	15479	0.7
LA1c/CHb-1	0.67	3506	31219	1.4
A1c	0.87	7368	80041	5.1
P3	1.37	30909	123562	5.7
A0	1.45	576790	1898004	87.0
Total Area:		2182150		

Concentration:	%
A1c	5.1